MENÚ

SUSHI FACTORY

TOSTADAS

NEW



Tostada Mazatleca $115

Mazatlán-style ceviche with white fish, red onion, carrot, cucumber, jalapeño and cilantro; served on avocado and corn tostadas. Accompanied by a shot of house sauce.

NEW



Tostada Bahía $185

White fish, marinated shrimp, cooked shrimp, tomato, cucumber, red onion, avocado and cilantro; topped with octopus and black sauce; served on corn tostadas. Accompanied by a shot of special sauce.

Tostada Camarón Roca $86

Rock shrimp, diced avocado, green onion, black sesame and dressing. Served on wonton toasts.

Tostada Toro $124

Marinated tuna, special prepared vinaigrette, green onion, diced avocado and fried leek. Served on wonton toasts. Accompanied with a shot of special sauce.

Tostada Sinaloense $86

Shrimp marinated in lemon, diced avocado, cucumber, tomato, jalapeño, red onion, cilantro, pepper and vinaigrette; served on wonton toast. Accompanied with a shot of special sauce.

Tostada Ensenada $119

Avocado crown, dry ceviche, marinated and cooked shrimp, red onion, serrano pepper, chipotle dressing, pepper, and cilantro garnish; served on corn tortilla chips. Accompanied with a shot of special sauce.

EXTRAS: · **Octopus +$25** · **Tuna +$30**

Tostada Pacífico $94

Shrimp marinated in lemon with aguachile, on a base of cilantro cream, vegetables, avocado and a touch of pepper; served on wonton toasts. Accompanied with a shot of special sauce.

Tostada Rosarito $124

Marinated and cooked shrimp, red onion, cucumber, avocado, chipotle dressing, black aguachile sauce, pepper, and cilantro; served on corn toast. Accompanied with a shot of special sauce.

EXTRAS: · **Octopus +$25** · **Tuna +$30**

NEW



Tostada Sayulita $165

Tuna, marinated shrimp, cooked shrimp, red onion, cucumber, chili-infused guava paste, and coconut, all marinated in spicy poke sauce; topped with fried leeks. Served on avocado and corn tostadas. Accompanied by a shot of house sauce.

ENTREES



Factory Chile Gratin
Stuffed with surimi, chopped caribbean chili pepper, cheeses mix and ingredient to choose; special cheese gratin, bacon and eel sauce; served on a bed of white rice.

- Tampico $120 - Shrimp $125



Costillas Factory $237
Caramelized ribs (249 g) in BBQ sauce, with white sesame seeds and a mint leaf, served on a bed of fried rice.

Factory Relleno (deep fried pepper)
Stuffed with surimi, cheeses mix, caribe yellow pepper and ingredient to choose; served on a bed of white rice with spicy dressing, eel sauce and furikake poke.

- Tampico $92 - Shrimp $96

Factory Sticks 10 pcs.
Chispy battered skewer served with dressing.

- Cheese $125 - Shrimp $136
- 5 pcs. Bell Peppers Cheese $157

Spring Rolls 3 pcs. $172
Filled with shrimp, california, cream cheese and avocado; served with sweet chili sauce.

Edamames $85
Steamed edamames with a touch of soy, spicy, and lemon.

Paradito Camarón Roca $160
Rock shrimps, green onion, diced avocado, a base of white rice, furikake and eel sauce.

Lemon Chicken $198
Lightly weathered chicken pieces; bathed in sweet & sour sauce and hints of tree chili pepper; served on white rice; accompanied by golden lemon.



Tacos de Jícama $124
Jicama taco shells with rock shrimp and arare.



Curricanes Factory $315
Kanikama, carrot, cucumber, and jicama wrapped in tuna slices; garnished with avocado, red onion, masago, and beets; served over acevichada sauce. Accompanied with a shot of special sauce.



Beef Dumplings | Shrimp Dumplings

Dumplings 7 pcs.
Steamed dumplings stuffed with seasoned ingredient to choose; served with macha sauce.

- Beef $148 - Shrimp $150

SOUPS



Udon

Udon noodle soup, broccoli, carrots, cauliflower, zucchini and ingredient to choose.

- Vegetables $97 **- Chicken $110**
- Beef, Shrimp or Mixed $135

Kinoko Soup

Vegetable-base soup (zucchini, broccoli, mushrooms and chives); accompanied with cashew nuts, chinese noodles and chinese bean broth with a touch of serrano and ingredient of your choice.

- Chicken $118 **- Beef, Shrimp or Mixed $135**

RAMEN



Factory Ramen

- Medium $192 **- Large $232**

Japanese ramen noodles, chicken breast slices, zucchini, carrot, wakame, chives, naruto and fried sweet potato on top; served in shoyu broth.

Kotsu Ramen

- Medium $237 **- Large $270**

Japanese ramen noodles, teriyaki beef, spinach, shiitake mushroom, sweet corn and chives; served in shoyu broth.

RICE

Yakimeshi Bento

Yakimeshi topped with cream cheese, tampico, avocado, black sesame and ingredient to choose.

- **Lemon Chicken $209**
- **Grilled Shrimp $233**
- **Rock Shrimp $256**
- **Rib Eye $409**

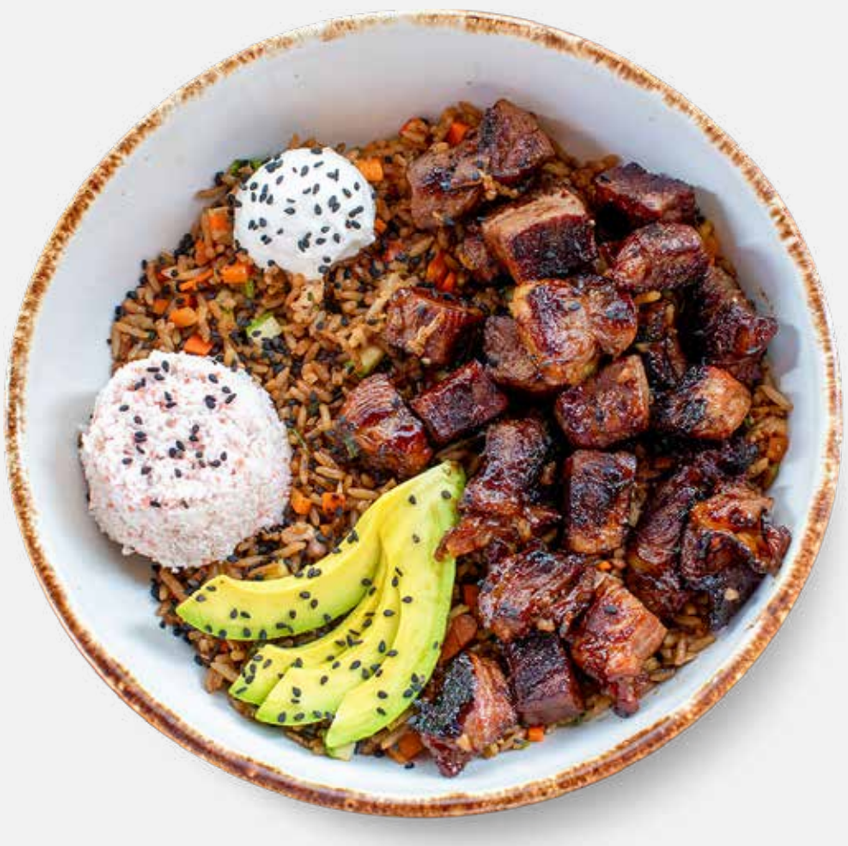

Rib Eye



Rock Shrimp

Yakimeshi Ginza $272

Yakimeshi with grated cheese, topped with ingredient to choose, teriyaki sweet sauce, diced avocado, cream cheese, bacon, tampico and black sesame.

- **Breaded Chicken**
- **Camarón Capeado**

Yakimeshi $189

Seasoned rice with carrot, zucchini, celery, spring onion, bean sprouts, beef and spices.

***Special $254**
(Cream cheese, tampico, avocado and furikake)



***Mixed Special $302**
(Cream cheese, tampico, avocado, furikake, chicken, beef and shrimp)

GOHAN



Gohan Tito $210

White rice, beef, chicken, shrimp, furikake, cream cheese, tampico and avocado.

Gohan Crispy $183

White rice, cream cheese, chicken, tempura onion, furikake, tampico, avocado and eel sauce.

Gohan Tigre $250

White rice, salmon, shrimp, cream cheese, tampico, avocado and green onion; topped with eel sauce and sprinkled with furikake.

POKES



Poke Factory $283

Shrimp and tuna with poke sauce, carrot, cucumber, avocado, edamames, california, kanikama, wakame, furikake poke, spring onion, green onion, white rice and lettuce.



Poke Camarón Roca $299

Rock shimp, carrot, cucumber, avocado, edamames, california, kanikama, wakame, furikake poke, balsamic dressing, white sesame, white rice and lettuce.

Poke Vegano $199

Cucumber, carrot, avocado, edamames, wakame salad, fried cauliflower, beetroot with poke sauce, furikake, green onion, spring onion, white rice and lettuce.

AGUACHILE ROLLS



Aguachile Cardón

7 pcs. $275 **12 pcs. $374**

Breaded roll with cream cheese, cucumber, shrimp and avocado; served with shrimp and marinated shrimp, octopus, red onion, cilantro, cucumber and avocado; served over Cardón sauce.



Aguachile del Cabo

7 pcs. $275 **12 pcs. $374**

Cream cheese, cucumber and avocado rolled with masago; topped with cucumber, shrimp & marinated shrimp, tuna, red onion, green onion and cilantro; decorated with avocado, poke sauce, furikake poke and Cardón sauce.



Aguachile de Mango

7 pcs. $262 **12 pcs. $362**

Cream cheese, mango, avocado and cucumber rolled with avocado; with shrimp & marinated shrimp, tuna, red onion, mango dices, cilantro, cucumber and fried leek; served over Mango sauce.

NATURAL ROLLS



Guamuchilito
7pcs $165 12pcs $220
Shrimp, surimi, avocado and cucumber rolled with octopus, shrimp and cream cheese; with guamuchilito topping and sesame.



Señorita Roll
10pcs $265
Tempura jumbo shrimp, avocado and california rolled with tuna and avocado; topped with green onion, masago, arare, eel sauce and spicy dressing.

Bonito Roll
7pcs $167 12pcs $224
Avocado, cream cheese and cucumber rolled with avocado; shrimp, diced breaded surimi, california, red sauce dots, eel sauce, black sesame and spicy dressing.

Guerra
7pcs $144 12pcs $190
Breaded shrimp, avocado and cucumber rolled with shrimp, cream cheese and avocado; topped with tampico and sesame.

Rorro Roll
7pcs $160 12pcs $213
Cream cheese, avocado and cucumber rolled with avocado, topped with shrimp's furikake, tampico spicy, breaded shrimp, eel sauce, red sauce and spicy dressing.

Factory Especial
7pcs $220 12pcs $293
Shrimp, avocado and cucumber rolled with shrimp, avocado and cream cheese; topped with kanikama spicy, sesame and eel sauce.



Spicy Salmon Roll
10pcs $217
Salmon, shrimp, cream cheese and avocado; topped with serrano's tempura flakes, eel sauce and spicy dressing.

NO RICE



Samba Roll
8pcs $213
Lettuce, carrot, cucumber, purple cabbage, avocado, cream cheese, spicy tuna and shrimp wrapped in rice paper; served on sweet chili and arare sauce.

NO RICE



Kuku Roll
10pcs $217
Kanikama, california cream cheese, avocado, cucumber, lettuce and tuna spicy; wrapped in cucumber; served on cilantro dressing.

NO RICE



Tory Roll
8pcs $308
Shrimp, spicy tuna, california cream cheese, kanikama, cucumber and avocado wrapped in soy paper sprinkled with sesame seeds.

DEEP FRIED ROLLS



Magma Roll
12pcs $234

Beef, cream cheese, and avocado;
topped with special dressing, tampico,
breaded shrimp and eel sauce.



Sweet Chicken Roll
7pcs $150 12pcs $203

Teriyaki crispy chicken, california, cream cheese,
cucumber, avocado, eel sauce,
crushed peanut and miso dressing.

Mar y Tierra
7pcs $136 12pcs $182

Shrimp, beef, cream cheese
and avocado.

Cordon Blue
7pcs $136 12pcs $182

Chicken, bacon, avocado, cream cheese
rolled with cream cheese and cheese.

Crispy Chicken Roll
7pcs $136 12pcs $182

Teriyaki crispy chicken, cream cheese,
cucumber, avocado, eel sauce, white sesame
and miso dressing.

Chon
7pcs $156 12pcs $207

Avocado, shrimp and beef rolled with
cream cheese, crab and gratin cheese,
with miso dressing and sesame.

Monster Roll
7pcs $160 12pcs $213

California, tempura shrimp, avocado,
yellow caribe pepper rolled with crab
and cream cheese, with spicy melted cheese,
eel sauce and spicy dressing.

Grand Futomaki Roll
10pcs $215

Shrimp, spicy tuna, tampico, avocado,
cucumber and rice rolled with deep fried nori
and eel sauce.

Astro Roll
7pcs $187 12pcs $248

Teriyaki beef, cucumber, avocado,
spicy grated cheese, california, breaded shrimp,
eel sauce and miso dressing.



Caramelo Crunch
7pcs $144 12pcs $190

Breaded shrimp, cucumber, avocado,
cream cheese, surimi, caramelo sauce,
cilantro dressing and red sauce.



Rockand Roll
7pcs $175 12pcs $233

Avocado, cucumber, tampico, deep fried nori,
fried squid, shrimp's furikake, shrimp,
green onion and jamaica sauce.



Camarón Blue
7pcs $144 12pcs $190

Shrimp, bacon, avocado rolled with cream
cheese, bacon and cheese.



Aguachile Tropical
7pcs $179 12pcs $238

Aguachile shrimp, onion, cilantro, cucumber,
fruit of season (mango or kiwi), cream cheese,
avocado, eel sauce, white sesame, red sauce
and aguachile sauce.



Oishi Roll
7pcs $213 12pcs $283

Shrimp, avocado, cucumber and cream cheese
inside; topped with kanikama spicy, diced
avocado, sesame and eel sauce; served with
cilantro cream and chili pepper oil.



Cheese Lava Roll
12pcs $224

Beef, cream cheese and avocado inside;
topped with melted cheese, bacon and serrano
pepper; served on a bed of eel sauce.

ROLLS



Avocado Hot

7pcs $165 **12pcs $220**

Avocado, cream cheese and cucumber rolled with avocado; topped with spicy shrimp, white sesame and eel sauce.



Salmoncito Hot

7pcs $212 **12pcs $282**

Cucumber, cream cheese and avocado rolled with baked salmon; with spicy shrimp topping, white sesame and eel sauce.

BAKED

Caramelo Hot

7pcs $139 **12pcs $187**

Breaded shrimp, cucumber and avocado rolled with surimi and cream cheese; with caramelo sauce, sesame, cilantro dressing and red sauce.

Green Hot

7pcs $165 **12pcs $220**

Cream cheese, avocado, cucumber rolled with avocado; topped with shrimp's paste and bacon; with green dressing, eel sauce and black sesame.

Titanic Roll

7pcs $190 **12pcs $253**

Asparagus, cream cheese, avocado, cucumber rolled with baked salmon; topped with hot crunchy onion, sesame and eel sauce.

AN ROLLS



Green Roll

12pcs $194

Deep fried roll with cucumber, avocado and cream cheese; topped with carrot salad, tempura broccoli, white sesame, eel sauce and cilantro dressing.



Monkey Roll

12pcs $187

Cucumber, avocado, cream cheese and asparagus rolled with plantain; topped with cauliflower, sesame, eel sauce and spicy dressing.

VEGETARI



Krabi Roll

12pcs $168

Sweet potato, cucumber and avocado rolled with avocado; topped with tempura cauliflower, eel sauce and sesame.

PREMIUM ROLLS



Bay Roll

10pcs $262

Cream cheese, cucumber and avocado rolled with furikake poke; topped with shrimp, octopus, masago, green onion, arare and aioli; served on eel sauce.



Ebi Crush Roll

10pcs $262

California, cream cheese, cucumber and avocado rolled with furikake poke; topped with rock shirmp, japanese dressing and chili tree oil.

Pink Flame Roll

8pcs $274

Flambé roll with salmon and avocado rolled with salmon's paste and california; tempura flakes, serrano pepper and eel sauce on top; with cilantro dressing, spicy dressing and furikake.

Avocado Tuna Roll

8pcs $298

California and avocado rolled with avocado; topped with spicy tuna and jumbo shrimp breaded with sesame; with green dressing, eel sauce and balsamic.



Crunchy Tuna Roll

8pcs $298

Jumbo shrimp and avocado rolled with spicy tuna; topped with kanikama, eel sauce, tempura flakes and spicy dressing; with green dressing and furikake poke.

MAIN DISHES



Korean Crispy Chicken $245

Breaded chicken pieces, bathed in Korean sweet & sour sauce with jicama and chives; served over white rice.



Pollo Teritao $274

Chicken, broccoli, carrots, onion and cashews bathed with Teritao sauce; served on white rice.

Factory Noodles $240

Stir-fried wok noodles with teriyaki sauce, chicken, broccoli and green onion.

Orange Chicken $286

Breaded chicken pieces in orange sauce, sesame, green onion, fried chinese noodles and white rice.

Hot Crispy Chicken $286

Breaded chicken pieces and broccoli bathed with teriyaki thai sauce;served on white rice.

Tepanyaki

Ingredient to choose, bean sprouts, carrot, cauliflower, white onion, zucchini, broccoli, mushrooms, crushed peanut, tepanyaki sauce and white rice.

- Chicken $274 **- Mixed (beef, chicken & shrimp) $298**

Teriyaki Thai

Ingredient to choose, carrots, red onion, cambray onion, green pepper, tree chili peppe and peanuts bathed with Teriyaki Thai sauce; served on white rice.

- Chicken $274 **- Mixed (beef, chicken & shrimp) $298**



Honey Chicken $286

Weathered chicken, carrots and broccoli bathed with sweet & sour sacue; served on white rice.



Kung Pao

Ingredient to choose, zucchini, broccoli, red pepper, onion, peanuts, serrano pepper and tree chili pepper bathed with Kung Pao sauce; served on white rice.

- Chicken $274 **- Shrimp $298**



Teriyaki

Ingredient to choose, carrot, zucchini, cauliflower, broccoli & bok choy stir-fried in teriyaki sauce; served on white rice.

- Chicken $290 **- Shrimp $330**
-Premium Beef Steak $360
- Mixed (beef, chicken & shrimp) $360

DESSERTS



Brownie with Ice Cream $120



Tempura Ice Cream $99

KIDS



Factory Nuggets $99

100g of chicken nuggets;
served with french fries,
ketchup, and gelatin.



Sushi Kids $99

8 pzs. Mar y Tierra roll (without seaweed);
served with french fries,
ketchup, and gelatin.

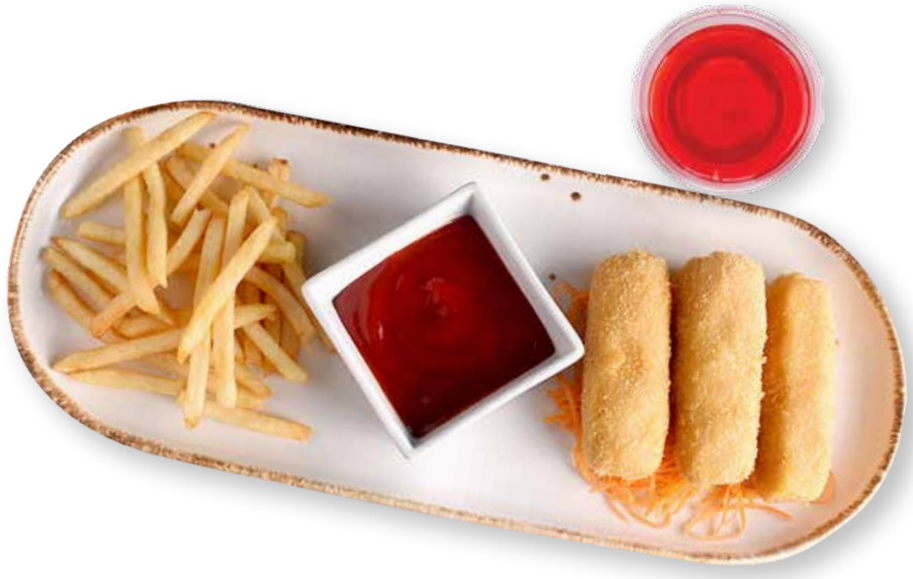

Dedipops $99

3 cheese sticks;
served with french fries,
ketchup, and gelatin.



BEVERAGES

Iced Tea 500ml *Refill**	**$47**
Iced Tea Light 500ml	**$48**
Lemonade 500ml	**$47**
Strawberry or Jamaica Water 500ml	**$47**
Calpico 500ml	**$47**
Bottled Water 355ml	**$32**
Soft Drink 355ml	**$47**
American Coffee 120ml	**$37**
Express Coffee 50ml	**$37**
Domestic Beer 355ml	**$49**
Imported Beer 355ml	**$62**
Clericot	**$59**

Blue Ube 450ml NEW — **$125**
Coconut horchata, spirulina, coconut bits, white tapioca and ube cold foam.

Mango Blue Matcha 450ml NEW — **$98**
Coconut horchata, spirulina, mango purée and matcha cold foam.

Coconut Blue Cloud Matcha 450ml NEW — **$98**
Coconut horchata, spirulina, matcha, coconut bits and matcha cold foam.

Iced Matcha Latte 450ml NEW — **$99**
Coconut horchata and matcha.

***THE REFILL DRINK IS PERSONAL.**



EXTRAS

Battered Roll	**$15**
Cream Cheese 20g	**$15**
Bacon 20g	**$22**
Avocado 35g	**$22**
Prepared Aguachile Juice 4oz	**$34**
Octopus 25g	**$47**
Salmon 40g	**$57**
Kanikama Spicy 80g	**$89**
Chicken 40g	**$29**
Shrimp 3 pcs.	**$29**
Beef 40g	**$33**
Grated Cheese 35g	**$36**
Tampico 80g	**$36**
Mango Sauce 3oz	**$43**
Salmoncito Topping 80g	**$69**
Tuna 40g	**$35**
Wonton Tostada 4pz	**$10**
Tostada Special Shot 1oz	**$10**

CHAROLAS *to-go*

CHAROLA 1

$577



1 Rollo del Mes (12pzas.)
1 Mar y Tierra (12pzas.)
1 Crispy Chicken Roll (12pzas.)
1 Tanka Roll (12pzas.)

CHAROLA 2

$724



1 Guamuchilito (12pzas.)
1 Racha Roll (12pzas.)
1 Bonito Roll (12pzas.)
1 Guerra (12pzas.)

CHAROLA PREMIUM

$981



1 Señorita Roll (10pzas.)
1 Hono Roll (10pzas.)
1 Crunchy Tuna Roll (10pzas.)
1 Avocado Tuna Roll (02pzas.)